

DEVELOPED BY:



CORAL
HOUSE



PATMORE
RESIDENCE







GENERAL ARRANGEMENT PLAN

CORAL
HOUSE

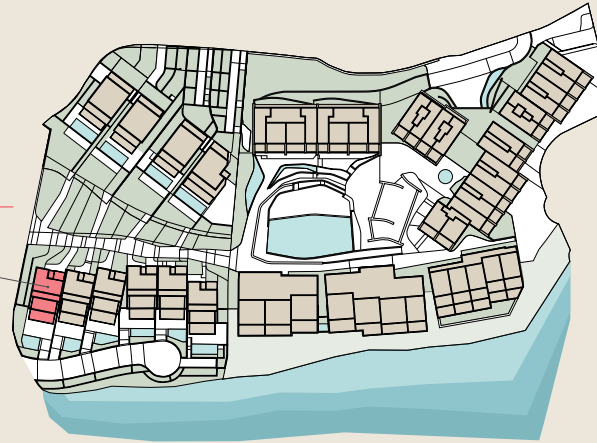

Constructed surface area	655,03 m2
Private outdoor surface area	584,55 m2

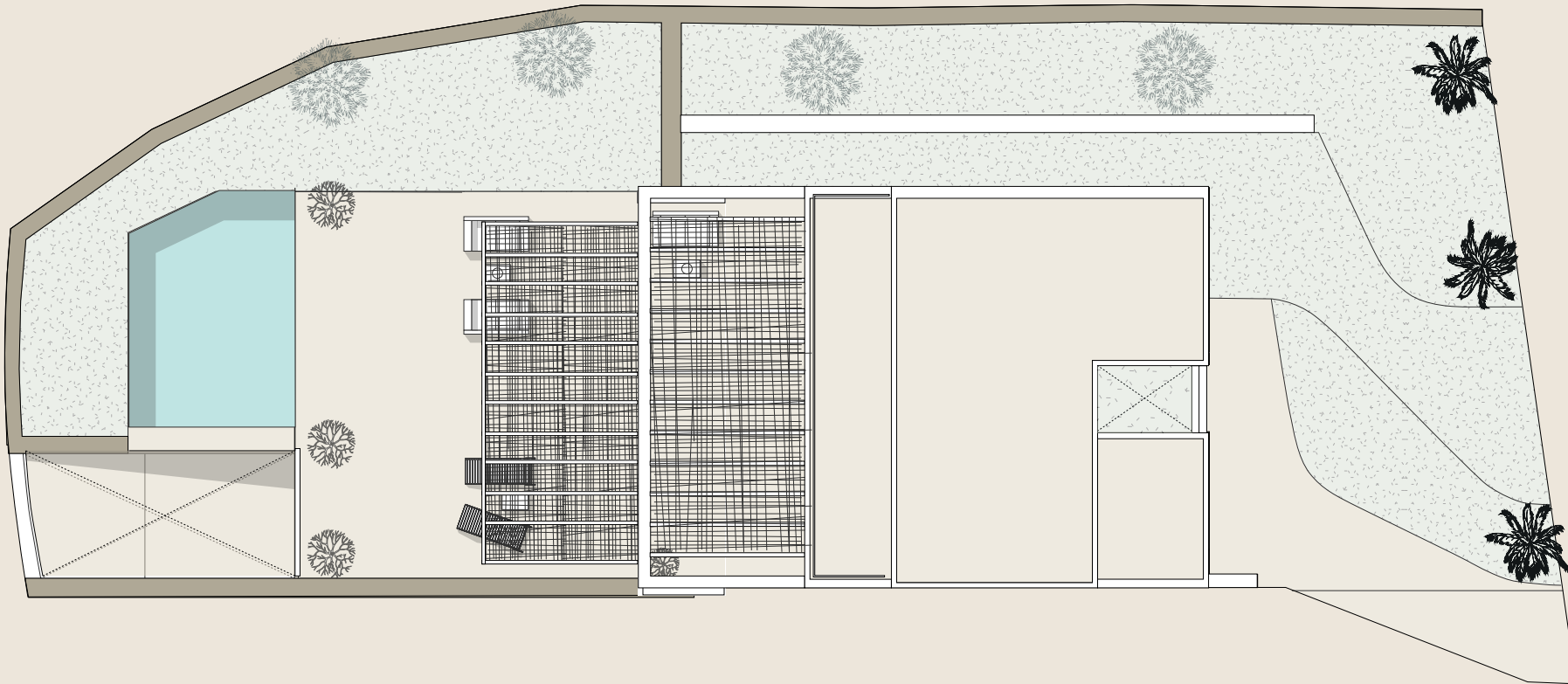

DEVELOPED BY:

CAR PARK FLOOR - 224,50 m²

Car park	177m ²	Hallway	9,50 m ²
Hallway	5 m ²	Patio	5,50 m ²
Hallway	2 m ²	Bathroom	4,50 m ²
Staff bedroom	10m ²	Toilet	3,50 m ²
Staircase	6 m ²		

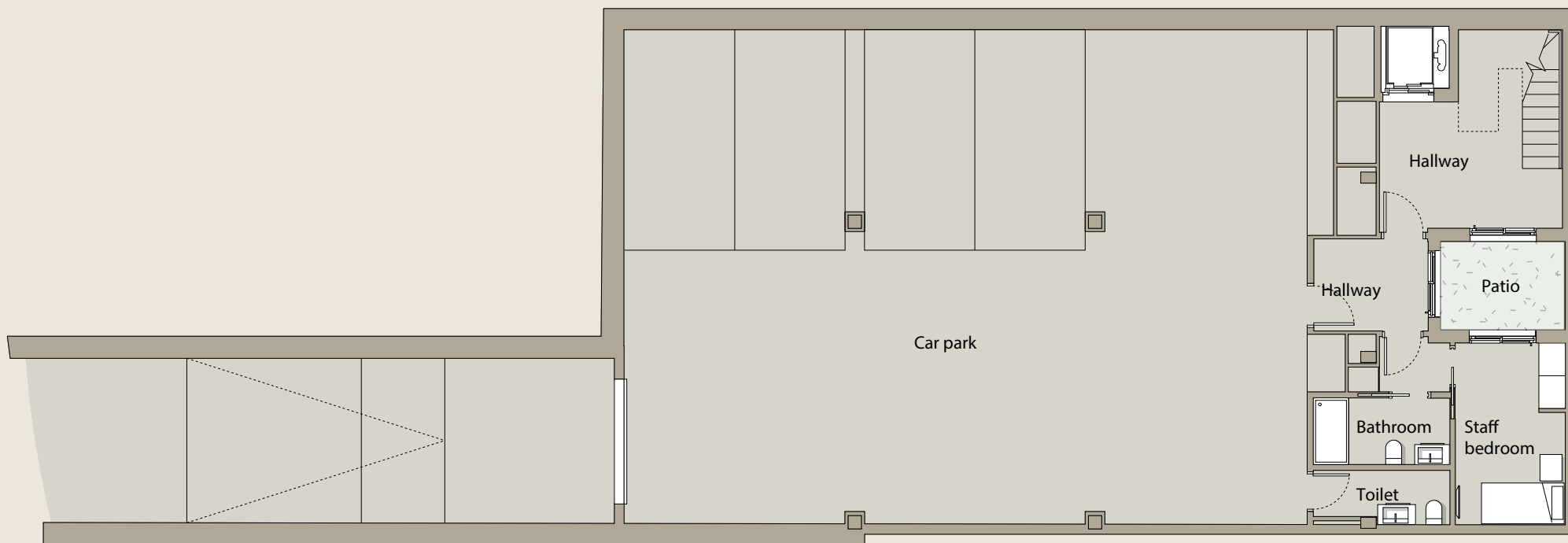

DEVELOPED BY:

SWIMMING POOL FLOOR - 166,50 m²

Living-dining room-kitchen	125,50 m ²	Staircase	5 m ²
Hallway	9 m ²	Toilet	3,50 m ²
Laundry room	6,50 m ²	Swiming pool	33,50 m ²
Pantry	7 m ²	Terrace	120 m ²
Hallway	3 m ²	Garden	85 m ²
Patio	5,50 m ²		

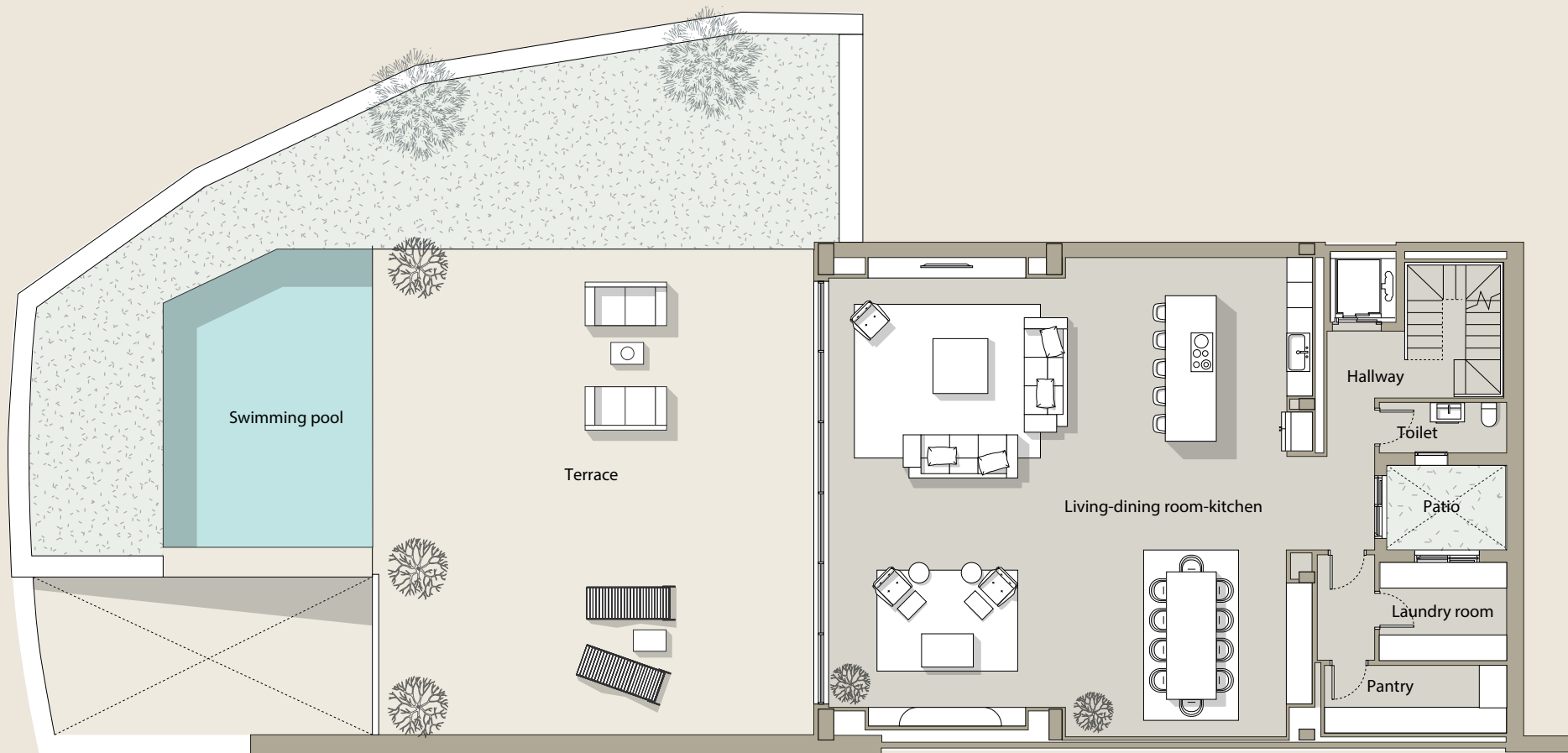

DEVELOPED BY:

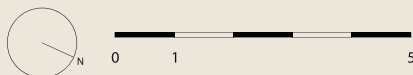

This plan is not a contractual document, it is merely illustrative and subject to technical, legal or commercial modifications by the project management team or the competent authority as a result of future project developments. The indicated surface areas of rooms and other elements are approximate and may be subject to verification or modification in future technical projects. The furniture shown in the interior and exterior plans is not included, and the fixtures and fittings in the properties will be as specified in the corresponding building specifications. All information and documentation shall be provided in accordance with Royal Decree Law 515/1989 and other complementary regulations, whether EU, national or regional.

GROUND FLOOR - 99 m²

Bedroom 4	28 m ²	Staircase	5,50 m ²
Bedroom 3	17,50 m ²	Bathroom 3	5 m ²
Bedroom 2	17,50 m ²	Bathroom 2	5 m ²
Entrance hallway	13,50 m ²	Garden	56 m ²
Bathroom 4	6 m ²	Terrace	246,50 m ²

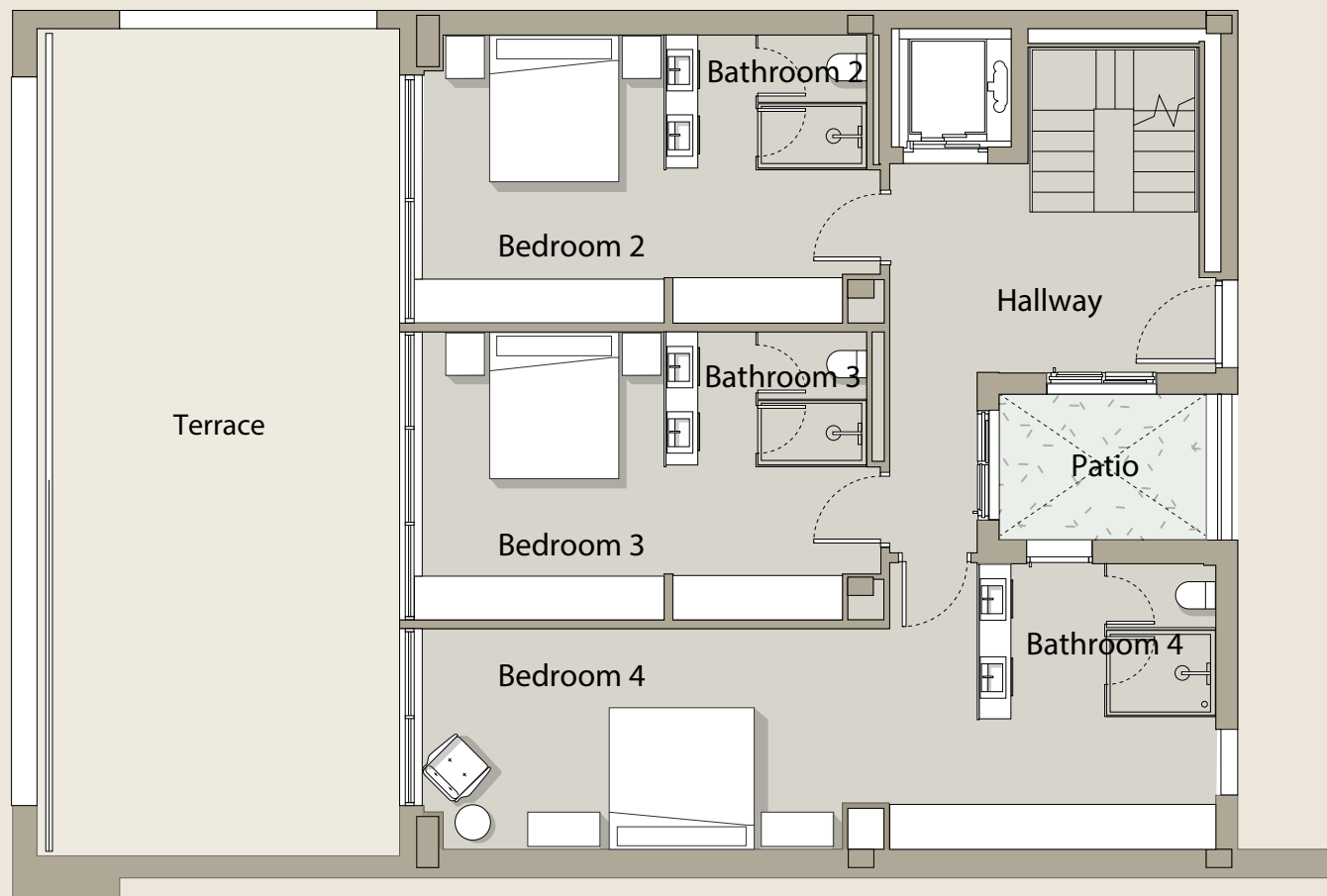

DEVELOPED BY:

FIRST FLOOR - 57 m²

Dressing room	18,50 m ²	Hallway	8,50 m ²
Master bedroom	17,50 m ²	Terrace	28,50 m ²
Bathroom	12 m ²	Rear terrace	12,50 m ²

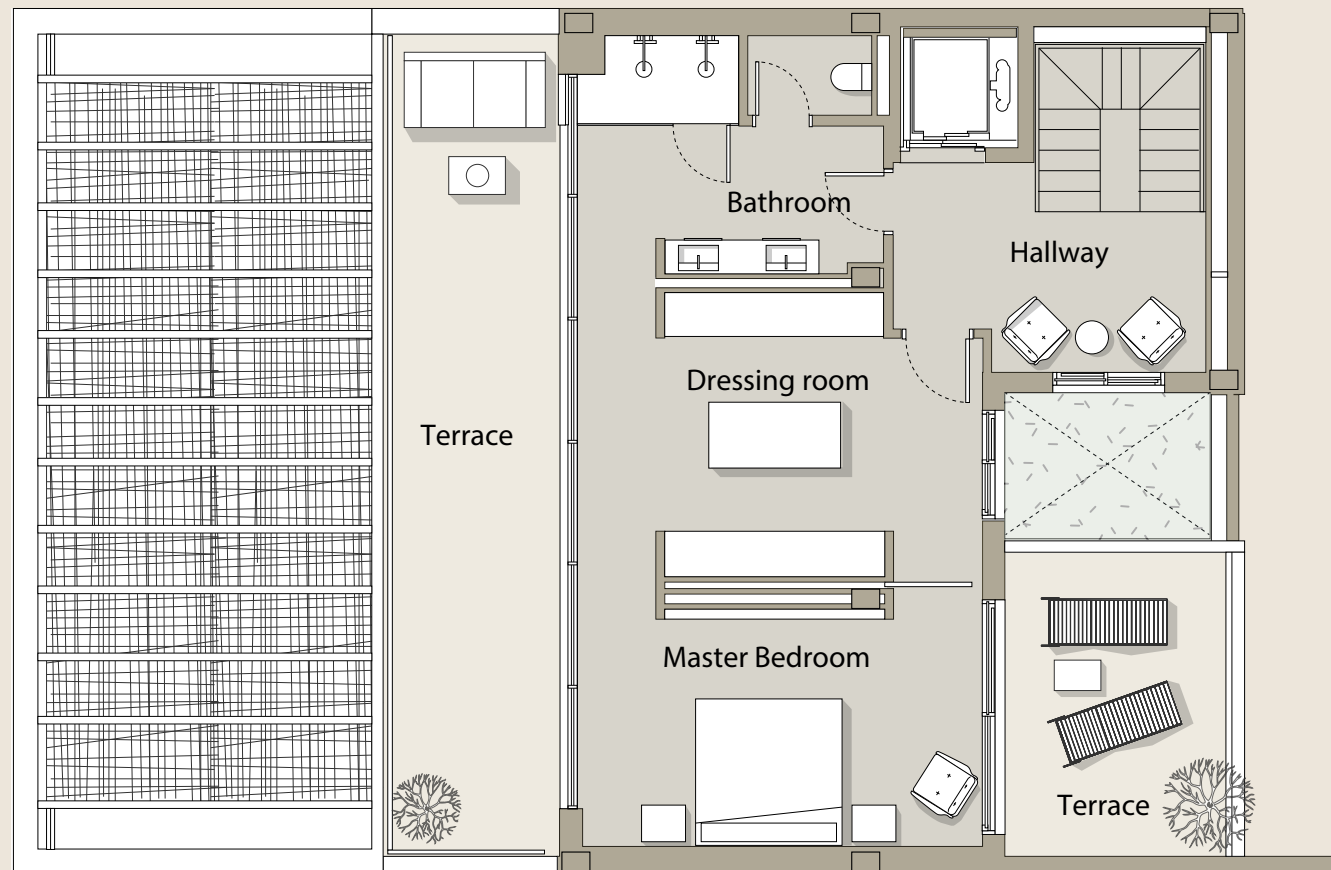

DEVELOPED BY:



PATMORE

RESIDENCE

www.patmore.es

DEVELOPED BY:

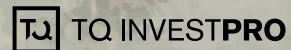

RESIDENTIAL RESORT UNDER CONSTRUCTION - ENERGY EFFICIENCY LABEL PENDING.

*Images are not contractual and are merely illustrative, subject to technical, legal or commercial modifications by the project management or competent authority. The computer-generated images of the façades, communal areas and other spaces are for guidance only and may be subject to verification or modification in the technical projects. The furniture shown in the interior and exterior plans is not included, and the fixtures and fittings in the properties will be as specified in the corresponding building specifications. All information and documentation shall be provided in accordance with Royal Decree Law 515/1989 and other complementary regulations, whether EU, national or regional. A complaints book is available to customers, as duly communicated and displayed in our offices. Version April 2024