

DEVELOPED BY:



CLOE
HOUSE



PATMORE
RESIDENCE









PATMORE
RESIDENCE

GENERAL ARRANGEMENT PLAN

CLOE
HOUSE

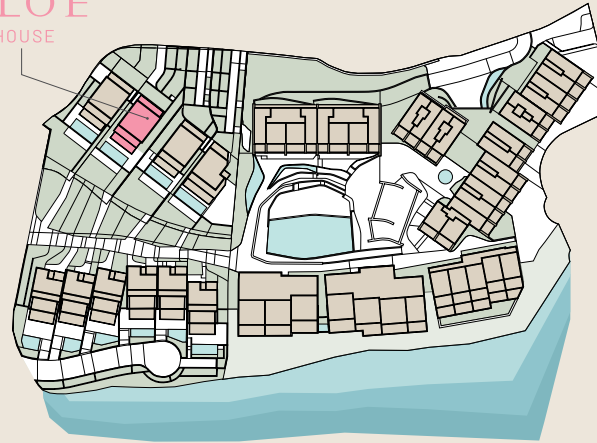

Constructed surface area	841,10 m2
Private outdoor surface area	846,98 m2

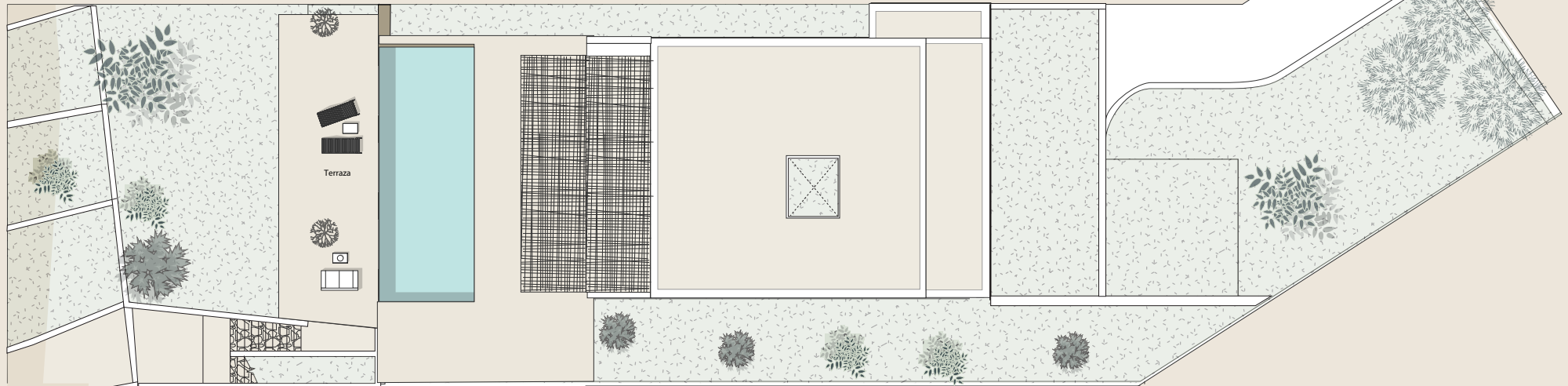

DEVELOPED BY:



This plan is not a contractual document, it is merely illustrative and subject to technical, legal or commercial modifications by the project management team or the competent authority as a result of future project developments. The indicated surface areas of rooms and other elements are approximate and may be subject to verification or modification in future technical projects. The furniture shown in the interior and exterior plans is not included, and the fixtures and fittings in the properties will be as specified in the corresponding building specifications. All information and documentation shall be provided in accordance with Royal Decree Law 515/1989 and other complementary regulations, whether EU, national or regional.



PATMORE
RESIDENCE

GARDEN FLOOR - 379,50 m²

Toilet	03,50 m ²	Bedroom 2	19,50 m ²	Staff bedroom	16,50 m ²
Bathroom 1	06 m ²	Bedroom 3	20 m ²	Staircase	07,50 m ²
Bathroom 2	06 m ²	Staff area	38,50 m ²	Laundry room	06,50 m ²
Bathroom 3	06 m ²	Car park	59 m ²	Patio	05,50 m ²
Hallway	14,50 m ²	Car park	102,50 m ²	Storage room	06 m ²
Hallway	21,50 m ²	Staff bathroom	05,50 m ²	Terrace	44 m ²
Bedroom 1	19,50 m ²	Hallway	12 m ²	Garden	139,50 m ²

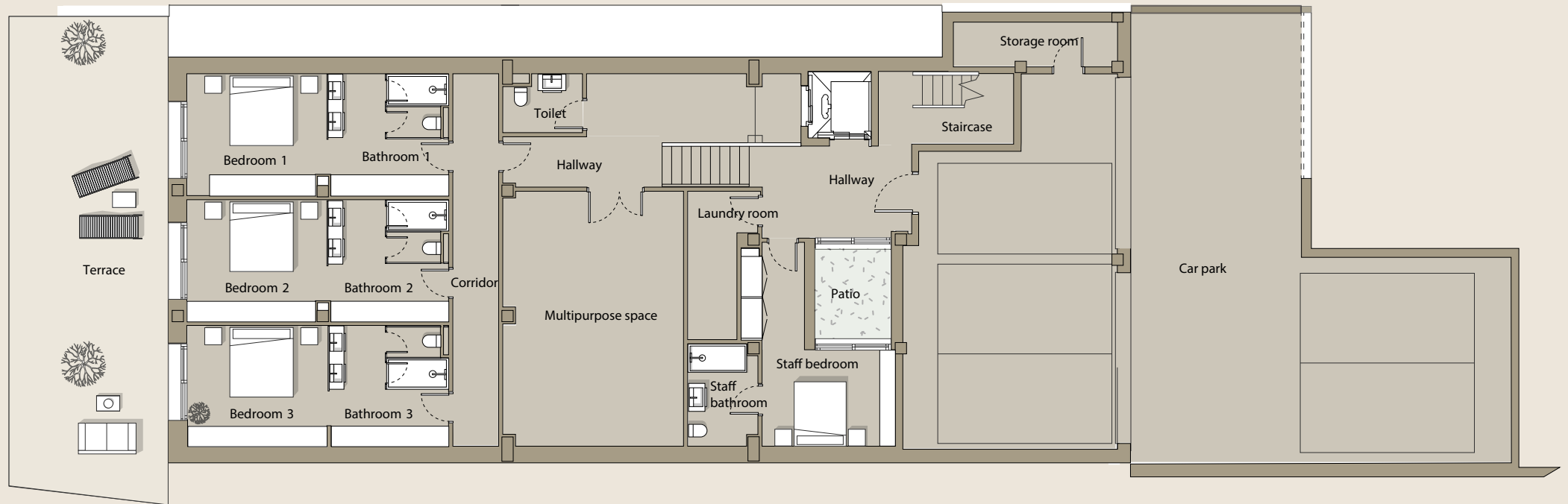

DEVELOPED BY:



This plan is not a contractual document, it is merely illustrative and subject to technical, legal or commercial modifications by the project management team or the competent authority as a result of future project developments. The indicated surface areas of rooms and other elements are approximate and may be subject to verification or modification in future technical projects. The furniture shown in the interior and exterior plans is not included, and the fixtures and fittings in the properties will be as specified in the corresponding building specifications. All information and documentation shall be provided in accordance with Royal Decree Law 515/1989 and other complementary regulations, whether EU, national or regional.

SWIMMING POOL FLOOR - 184 m²

Bathroom	5 m ²	Installations	3,50 m ²
Kitchen	46,50 m ²	Living-dining room	92,50 m ²
Hallway	02,50 m ²	Swimming pool	43 m ²
Staircase	08,50 m ²	Terrace	95 m ²
Entrance hallway	23 m ²	Garden	466 m ²

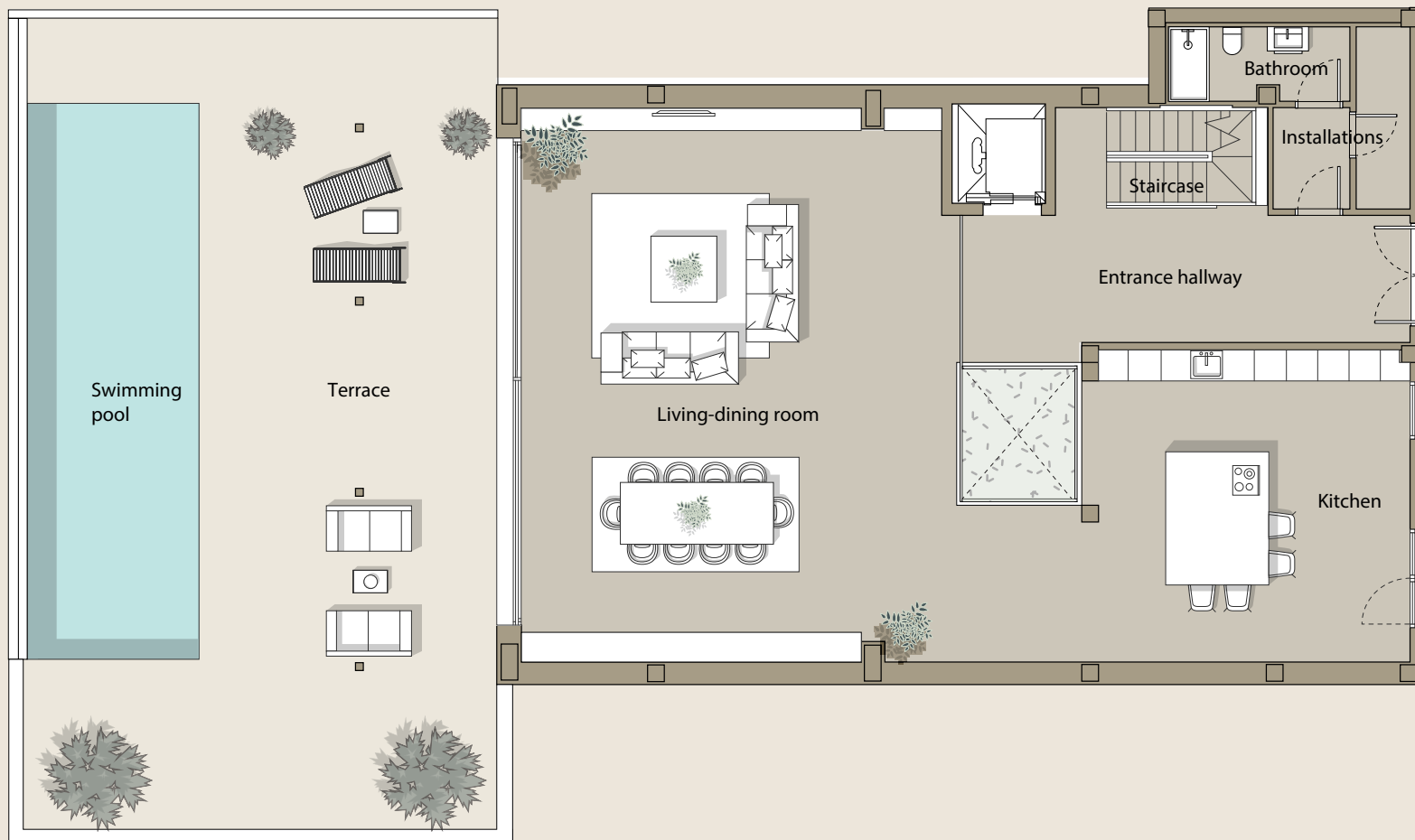

DEVELOPED BY:



PATMORE
RESIDENCE

FIRST FLOOR - 99 m²

Bathroom	28 m ²	Dressing room	17,50 m ²
Hallway	10 m ²	Terrace	31 m ²
Master bedroom	42 m ²	Rear terrace	26,50 m ²

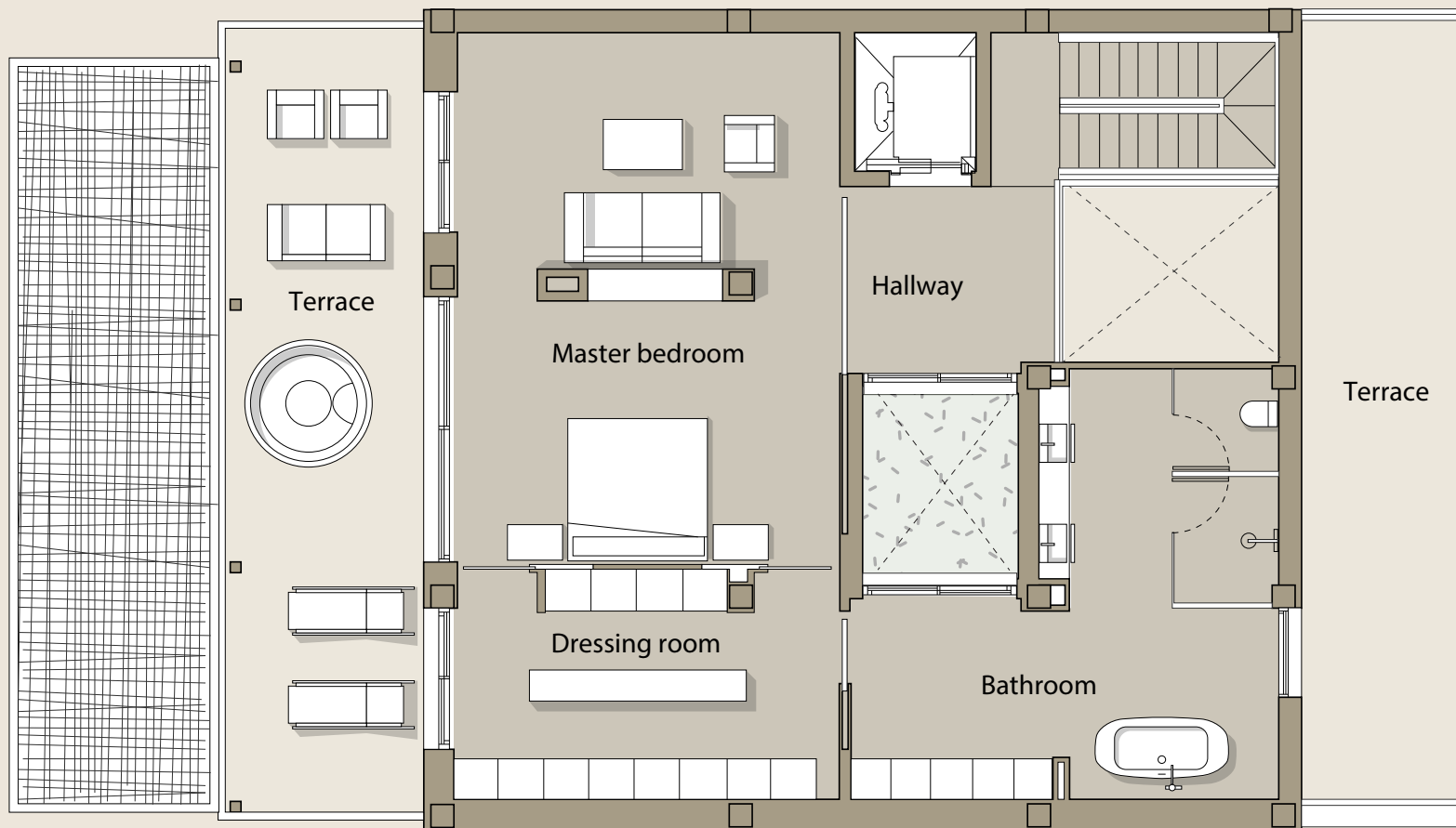

DEVELOPED BY:



This plan is not a contractual document, it is merely illustrative and subject to technical, legal or commercial modifications by the project management team or the competent authority as a result of future project developments. The indicated surface areas of rooms and other elements are approximate and may be subject to verification or modification in future technical projects. The furniture shown in the interior and exterior plans is not included, and the fixtures and fittings in the properties will be as specified in the corresponding building specifications. All information and documentation shall be provided in accordance with Royal Decree Law 515/1989 and other complementary regulations, whether EU, national or regional.



PATMORE

RESIDENCE

www.patmore.es

DEVELOPED BY:

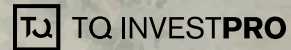

RESIDENTIAL RESORT UNDER CONSTRUCTION - ENERGY EFFICIENCY LABEL PENDING.

*Images are not contractual and are merely illustrative, subject to technical, legal or commercial modifications by the project management or competent authority. The computer-generated images of the façades, communal areas and other spaces are for guidance only and may be subject to verification or modification in the technical projects. The furniture shown in the interior and exterior plans is not included, and the fixtures and fittings in the properties will be as specified in the corresponding building specifications. All information and documentation shall be provided in accordance with Royal Decree Law 515/1989 and other complementary regulations, whether EU, national or regional. A complaints book is available to customers, as duly communicated and displayed in our offices. Version April 2024