

DEVELOPED BY:

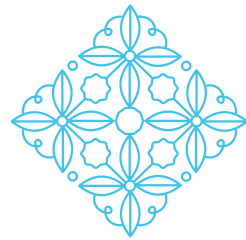

BIANCA
HOUSE



PATMORE
RESIDENCE









PATMORE
RESIDENCE

GENERAL ARRANGEMENT PLAN

BIANCA HOUSE

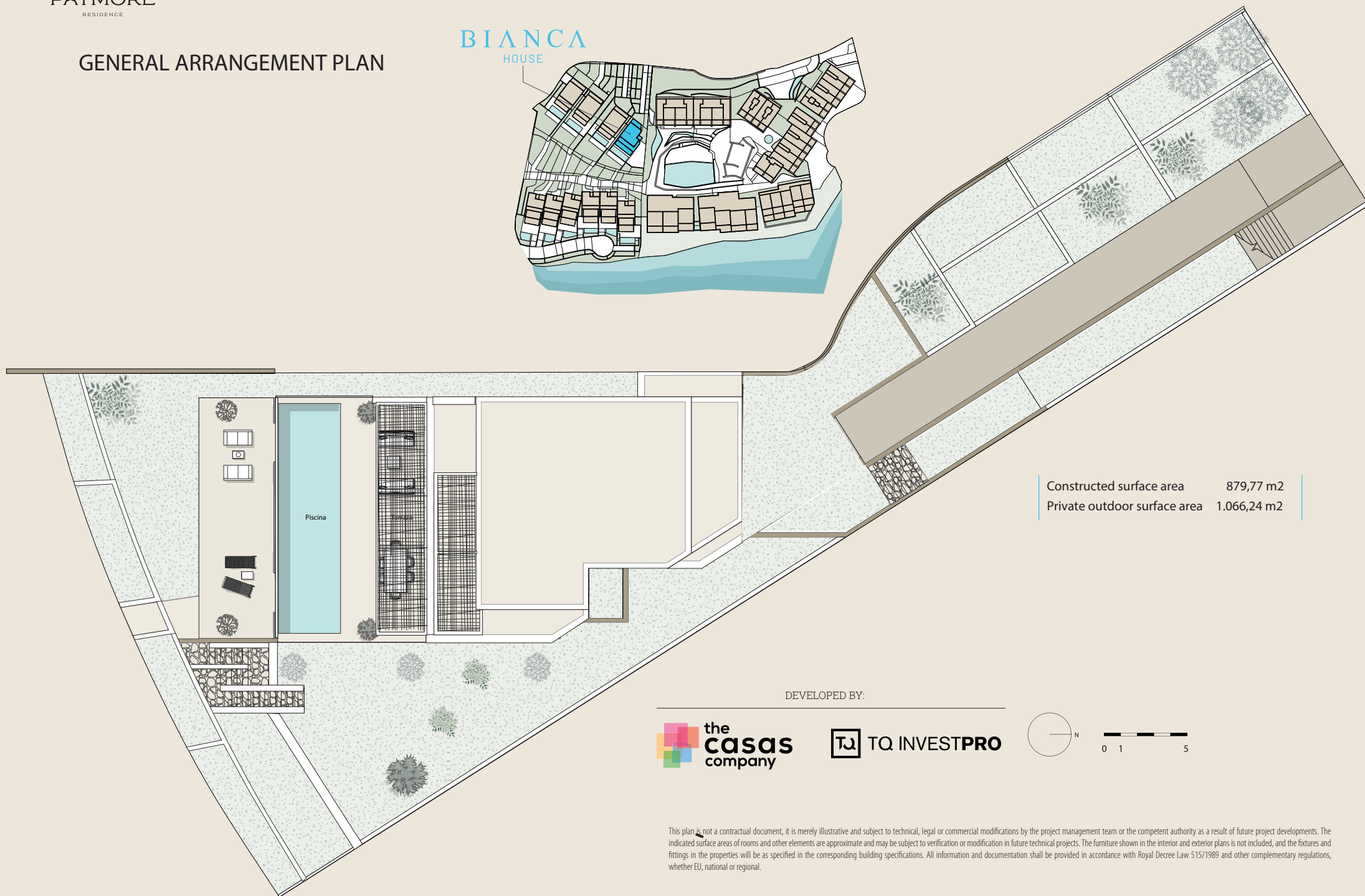
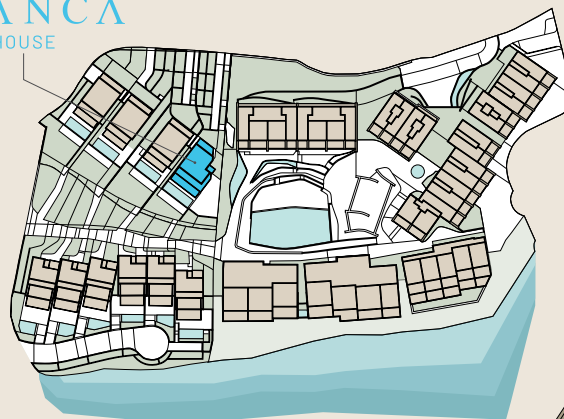

Constructed surface area	879,77 m ²
Private outdoor surface area	1.066,24 m ²

DEVELOPED BY:



This plan is not a contractual document, it is merely illustrative and subject to technical, legal or commercial modifications by the project management team or the competent authority as a result of future project developments. The indicated surface areas of rooms and other elements are approximate and may be subject to verification or modification in future technical projects. The furniture shown in the interior and exterior plans is not included, and the fixtures and fittings in the properties will be as specified in the corresponding building specifications. All information and documentation shall be provided in accordance with Royal Decree Law 515/1989 and other complementary regulations, whether EU, national or regional.



PATMORE
RESIDENCE

GARDEN FLOOR - 372,50 m²

Bathroom 1	8 m ²	Staff area	57 m ²	Staircase	4,50 m ²
Bathroom 2	8 m ²	Storage room	3 m ²	Installations	3,50 m ²
Bathroom 3	8 m ²	Car park	68 m ²	Installations	2 m ²
Hallway	38,50 m ²	Car park	63 m ²	Patio	6 m ²
Bedroom 2	21 m ²	Bathroom	4,50 m ²	Dressing room	4 m ²
Bedroom 3	20,50 m ²	Hallway	10,50 m ²	Terrace	36,50 m ²
Bedroom 1	22 m ²	Staff bedroom	16,50 m ²	Garden	98,50 m ²

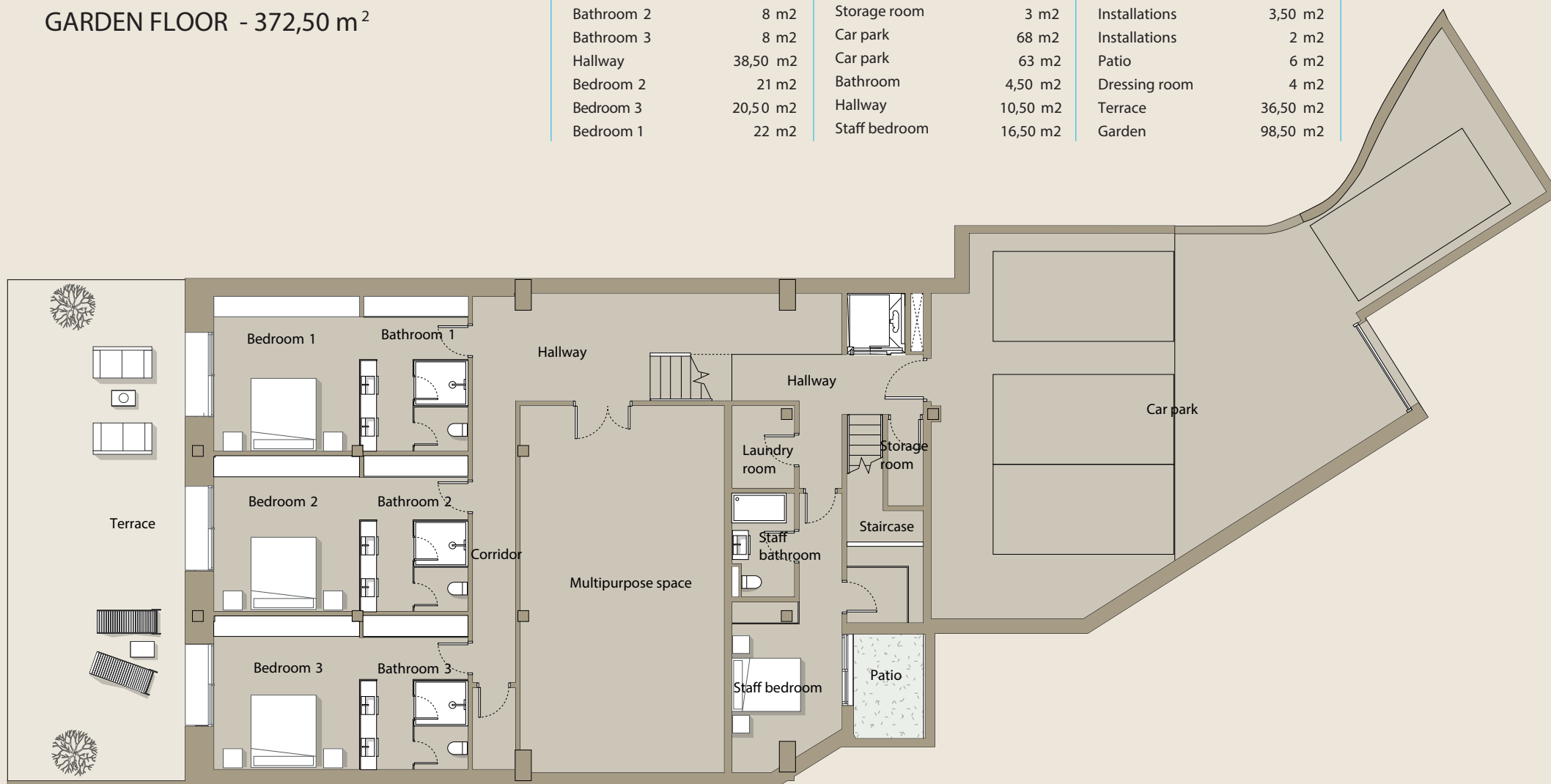

DEVELOPED BY:



This plan is not a contractual document, it is merely illustrative and subject to technical, legal or commercial modifications by the project management team or the competent authority as a result of future project developments. The indicated surface areas of rooms and other elements are approximate and may be subject to verification or modification in future technical projects. The furniture shown in the interior and exterior plans is not included, and the fixtures and fittings in the properties will be as specified in the corresponding building specifications. All information and documentation shall be provided in accordance with Royal Decree Law 515/1989 and other complementary regulations, whether EU, national or regional.

SWIMMING POOL FLOOR - 187,50 m²

Kitchen	38,50 m ²	Toilet	2,50 m ²
Staircase	7 m ²	Swimming pool	53 m ²
Entrance hallway	19,50 m ²	Terrace	207 m ²
Living-dining room	115,50 m ²	Garden	607,50 m ²

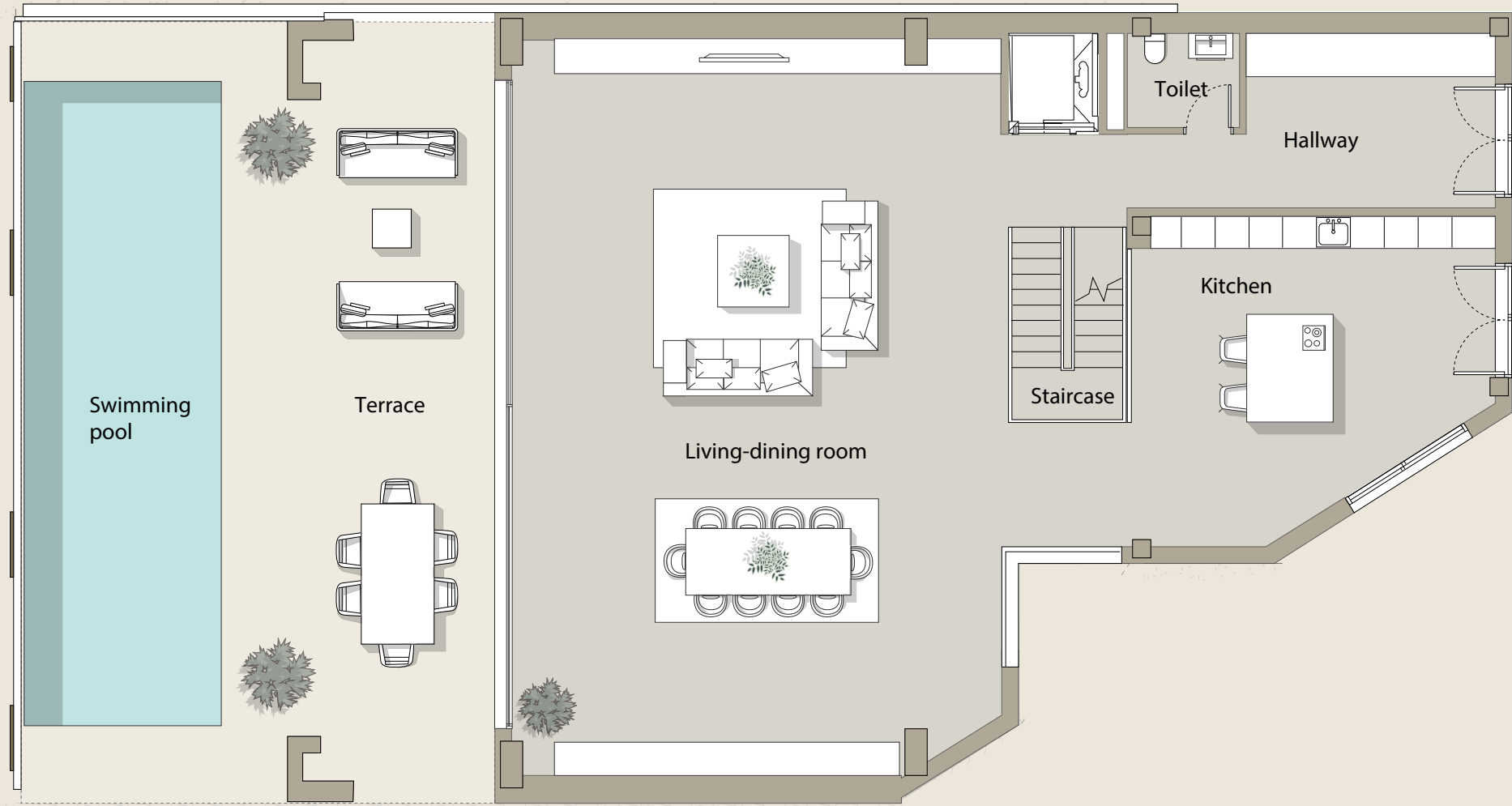

DEVELOPED BY:





PATMORE
RESIDENCE

FIRST FLOOR - 108 m²

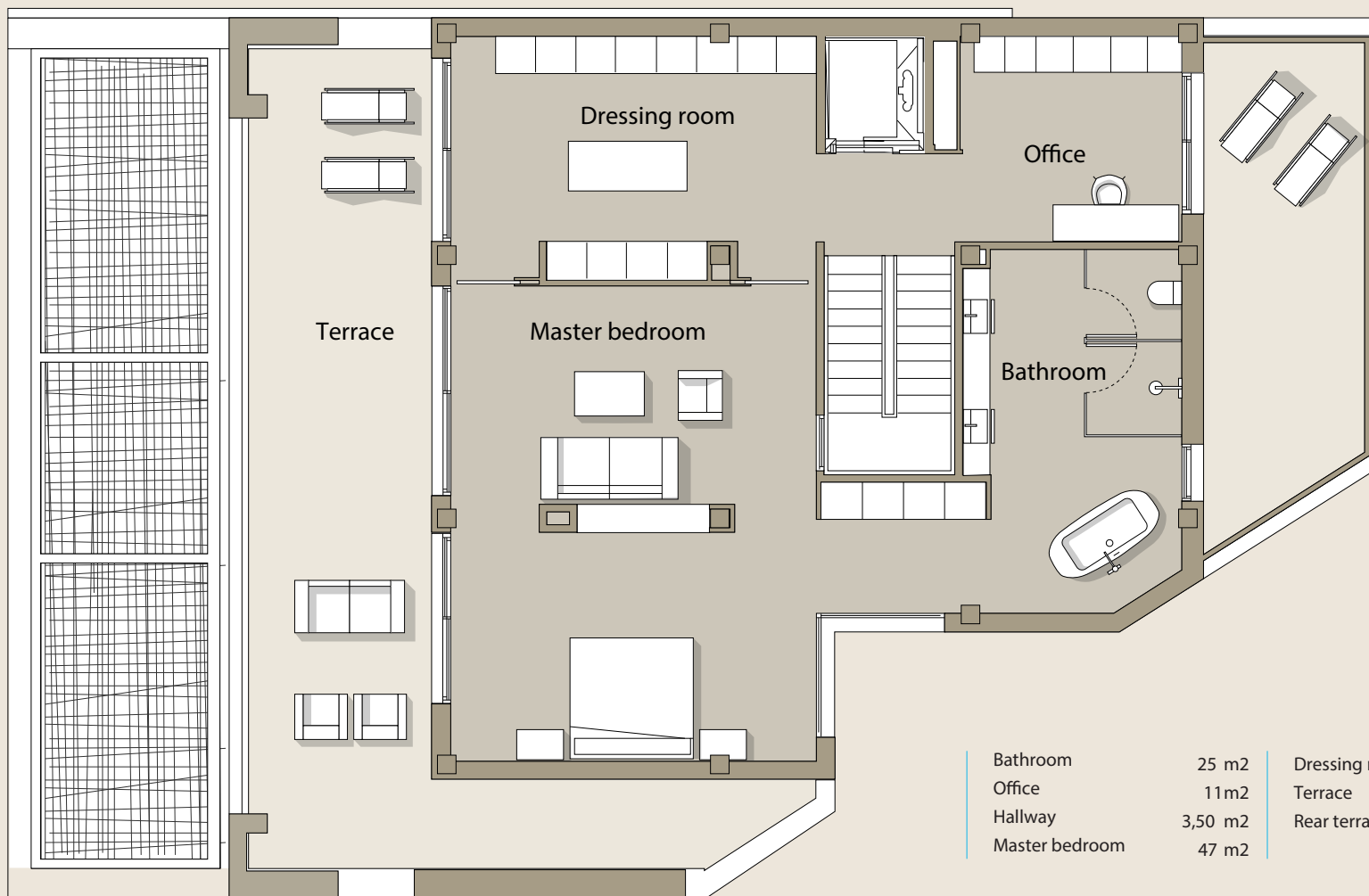

Bathroom	25 m ²	Dressing room	22,50 m ²
Office	11 m ²	Terrace	44 m ²
Hallway	3,50 m ²	Rear terrace	19 m ²
Master bedroom	47 m ²		

DEVELOPED BY:



This plan is not a contractual document, it is merely illustrative and subject to technical, legal or commercial modifications by the project management team or the competent authority as a result of future project developments. The indicated surface areas of rooms and other elements are approximate and may be subject to verification or modification in future technical projects. The furniture shown in the interior and exterior plans is not included, and the fixtures and fittings in the properties will be as specified in the corresponding building specifications. All information and documentation shall be provided in accordance with Royal Decree Law 515/1989 and other complementary regulations, whether EU, national or regional.



PATMORE

RESIDENCE

www.patmore.es

DEVELOPED BY:

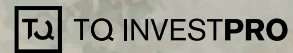

RESIDENTIAL RESORT UNDER CONSTRUCTION - ENERGY EFFICIENCY LABEL PENDING.

*Images are not contractual and are merely illustrative, subject to technical, legal or commercial modifications by the project management or competent authority. The computer-generated images of the façades, communal areas and other spaces are for guidance only and may be subject to verification or modification in the technical projects. The furniture shown in the interior and exterior plans is not included, and the fixtures and fittings in the properties will be as specified in the corresponding building specifications. All information and documentation shall be provided in accordance with Royal Decree Law 515/1989 and other complementary regulations, whether EU, national or regional. A complaints book is available to customers, as duly communicated and displayed in our offices. Version April 2024